

Existing Turret Ground Level Plan
1:100

EXISTING

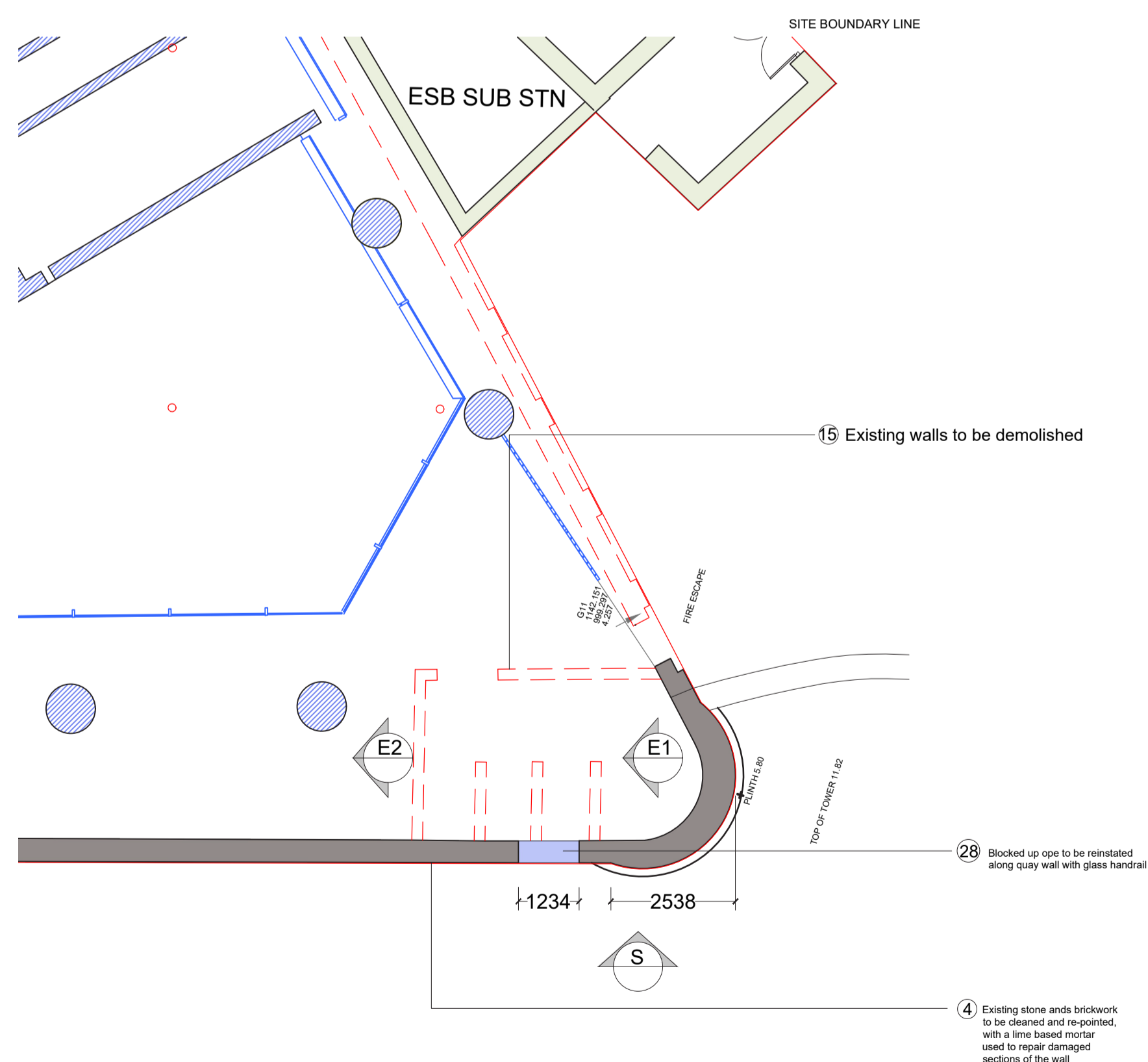

Proposed Turret Ground Level Plan
1:100

PROPOSED

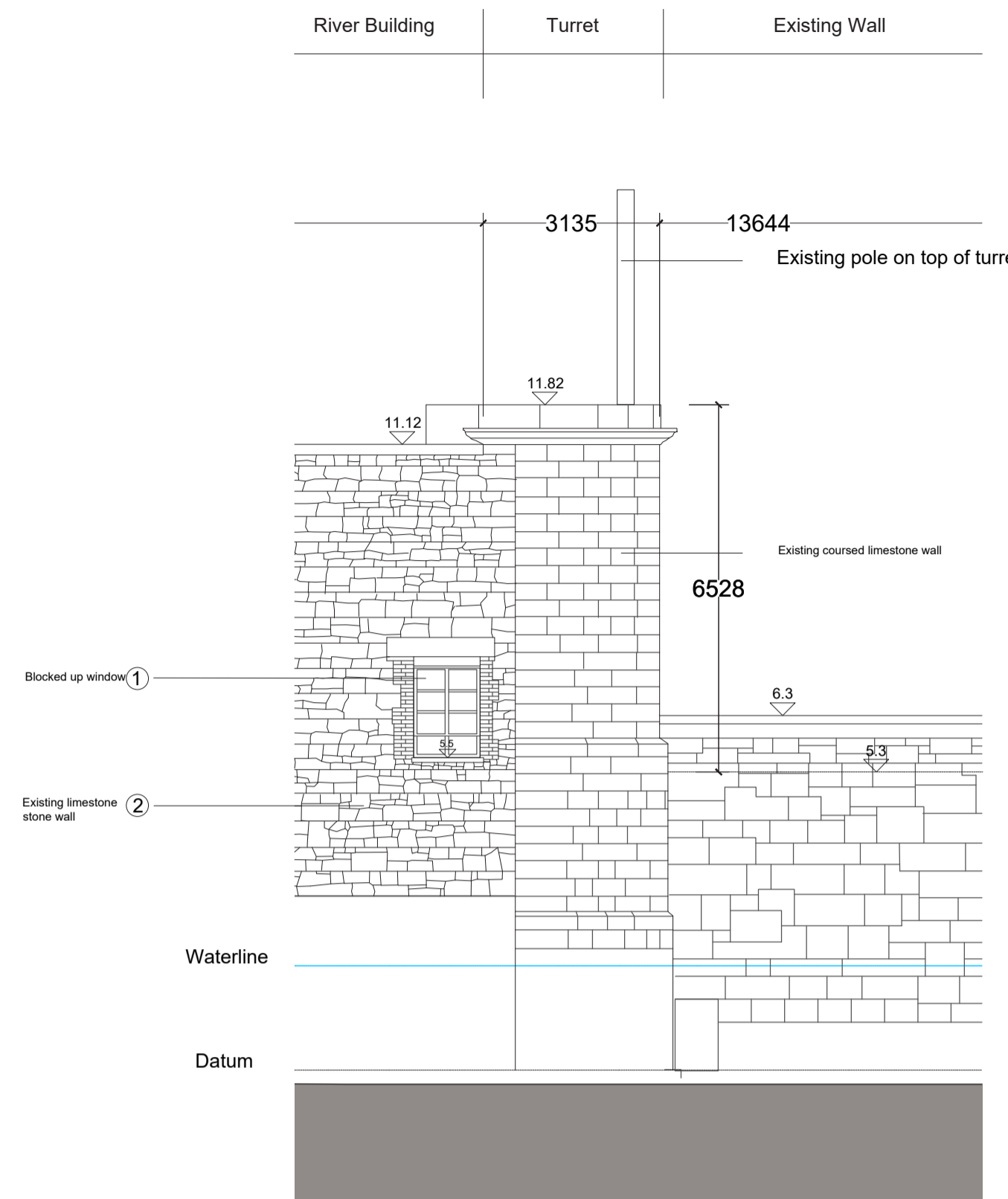

Existing South Elevation
1:100

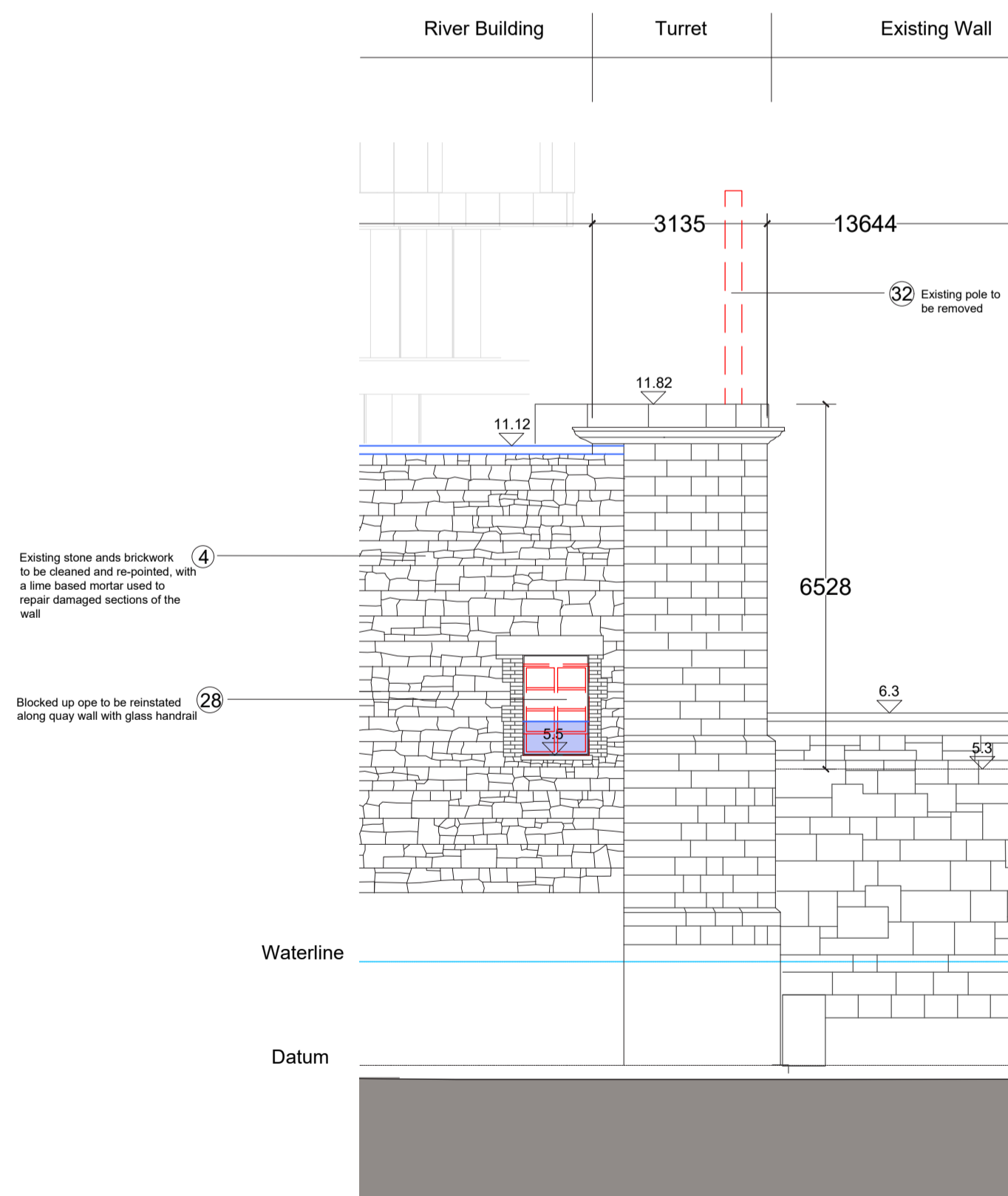

Proposed South Elevation
1:100

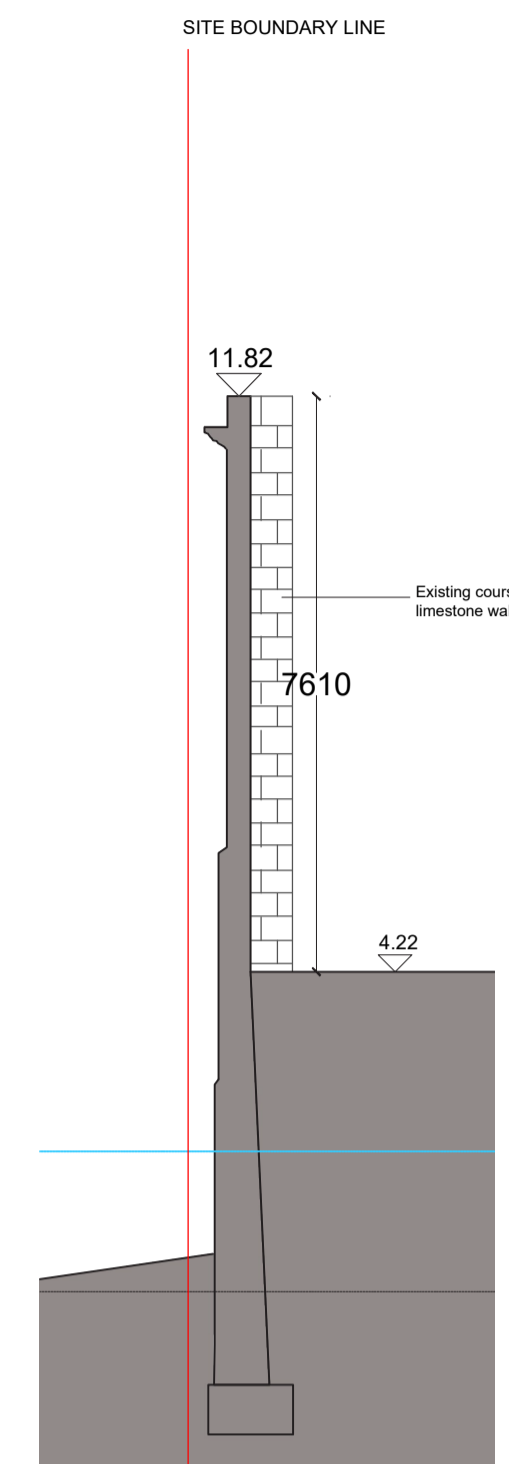

Existing East Section 1
1:100

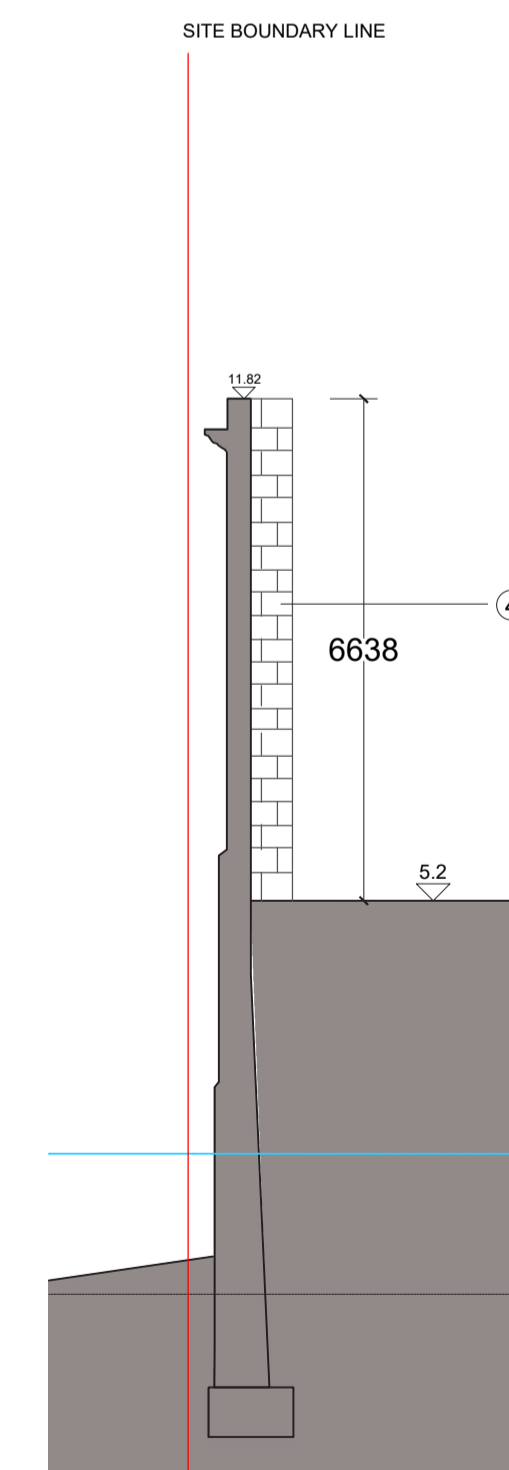

Proposed East Section 1
1:100

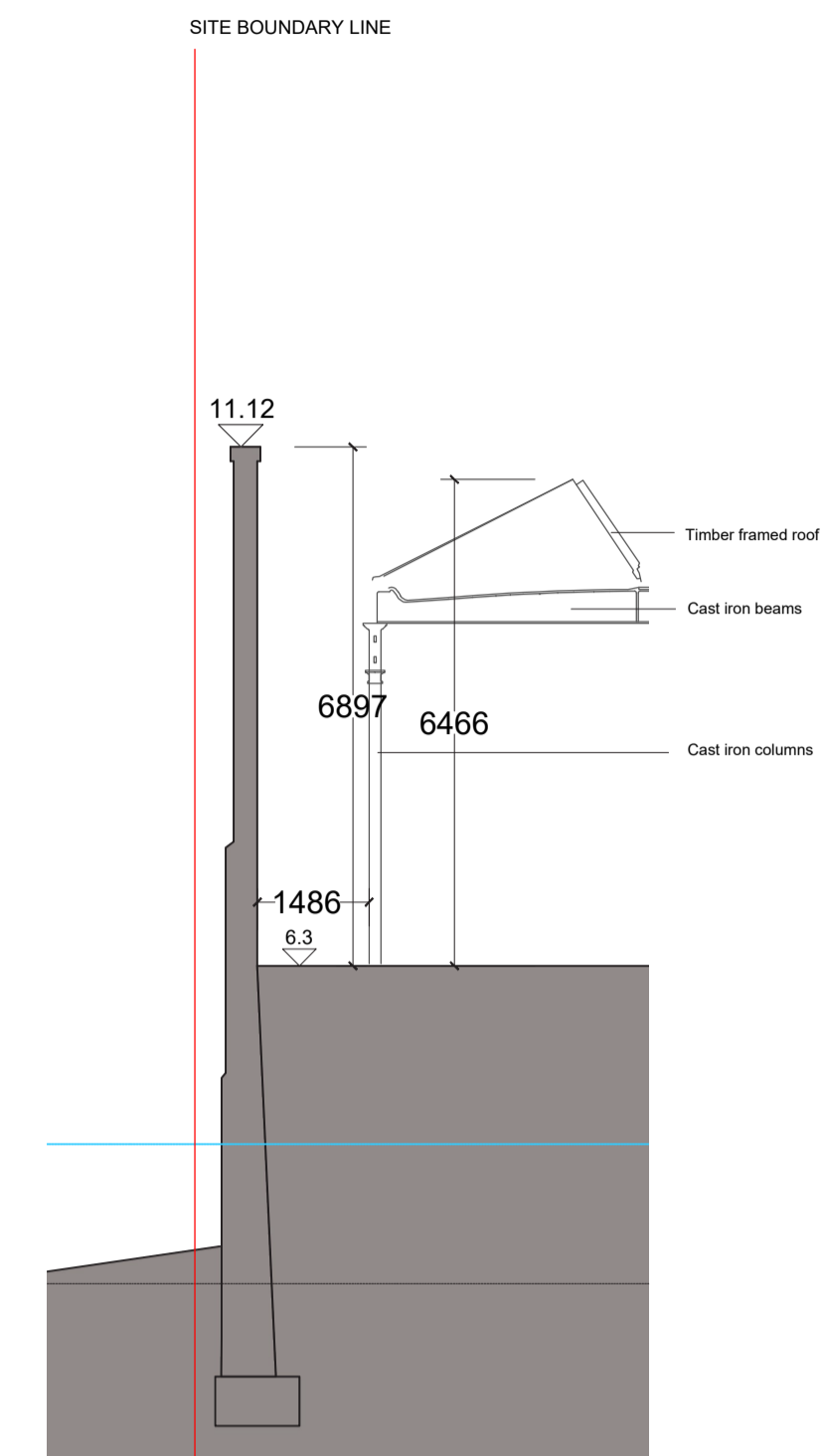

Existing East Section 2
1:100

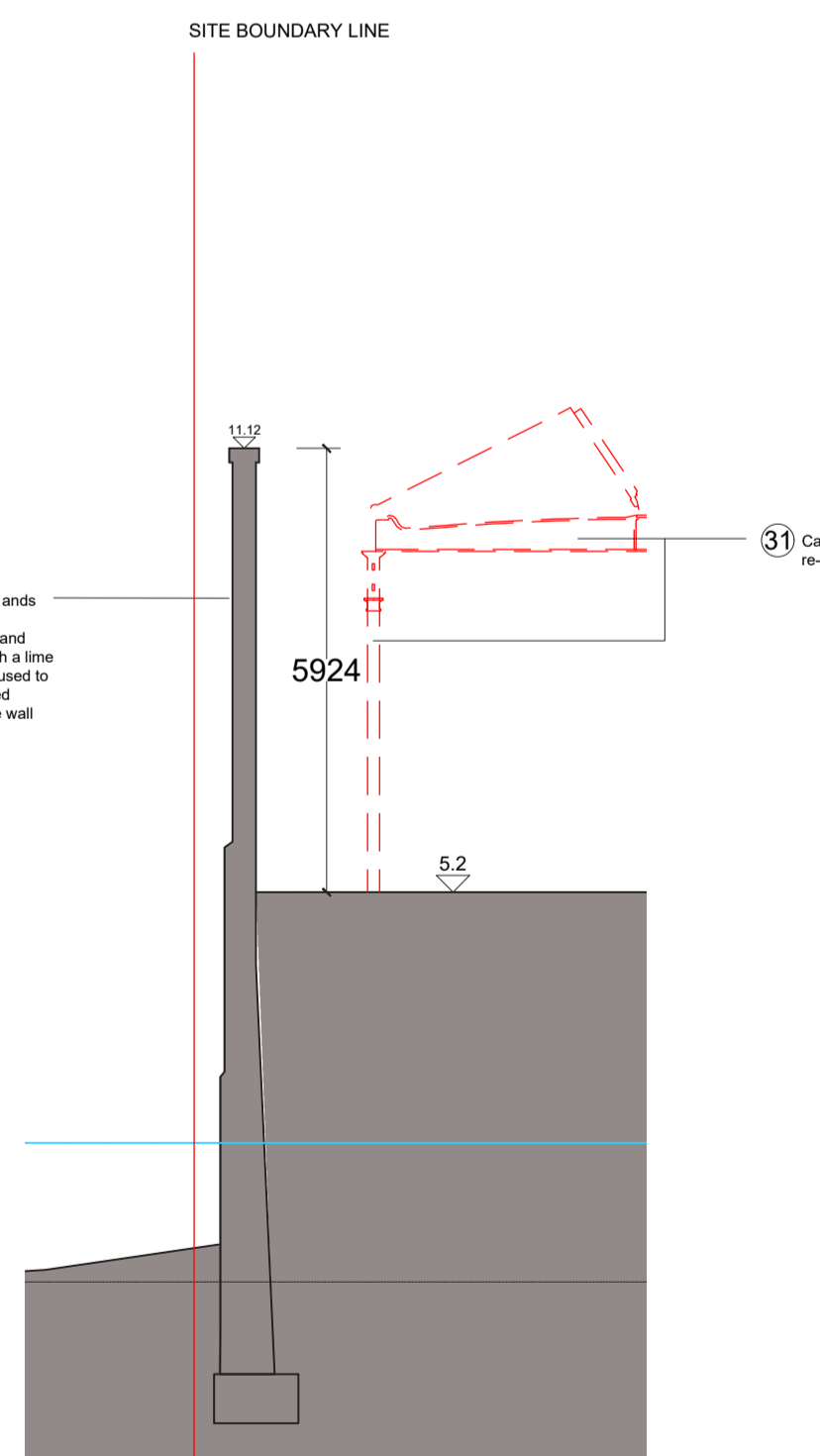

Proposed East Section 2
1:100

Notes:
DO NOT SCALE FROM THIS DRAWING. USE FIGURED DIMENSIONS IN ALL CASES. VERIFY DIMENSIONS ON SITE AND REPORT ANY DISCREPANCIES TO THE ARCHITECTS IMMEDIATELY. THIS DRAWING IS TO BE READ IN CONJUNCTION WITH THE ARCHITECTS SPECIFICATION. © THIS DRAWING IS COPYRIGHT AND MAY ONLY BE REPRODUCED WITH THE ARCHITECTS PERMISSION.

OS Licence Number - AR 002219
Projection Spatial Reference:
Projection: RENETS_56ah_Transverse_Mercator
Centre Point Coordinates:
X Y: 71567.2693 54453.2445
Reference Index:
Map Series / Map Sheet:
1:1,000 1:263-02
1:1,000 1:263-08
1:1,000 1:263-07
1:1,000 1:263-03
Vertical Datum:
Mean Head

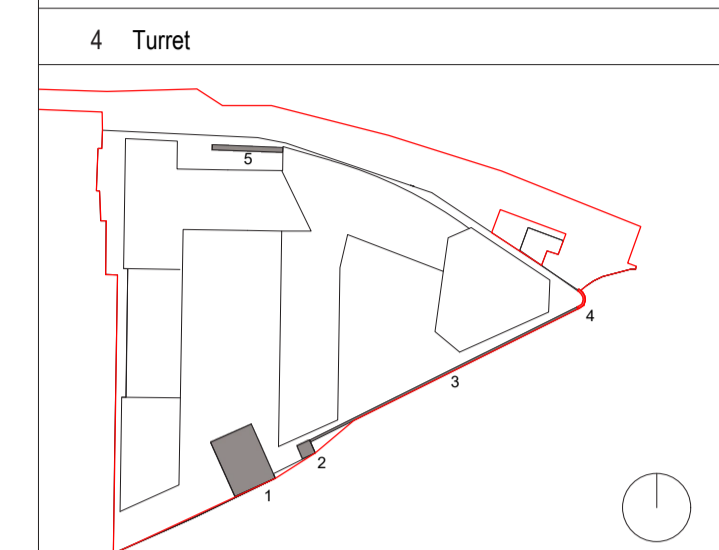

PLANNING LEGEND

SYMBOL	DESCRIPTION
	SITE BOUNDARY LINE
	EXISTING STRUCTURES
	PROPOSED STRUCTURES
	PROPOSED DEMOLITION
	PROPOSED WORKS
	PROPOSED OUTLINE
	EXISTING FLOOR LEVEL
	PROPOSED FLOOR LEVEL

All works to retained structures shall be carried out to comply with conservation best practice. Due regard shall be had to the Architectural Heritage Protection Guidelines and to the Advice Series prepared by the Architectural Heritage Advisory unit of the Department of Culture Heritage and the Gaeltacht.

The overhaul, repair and reinstatement of any historic joinery or plasterwork to be retained shall be carried out by Specialised Contractors with appropriate experience in carrying out such works in important historic buildings, structures and contexts.

It is the intention of all overhaul, repair and reinstatement works to retain historic fabric where practicable, carrying out repair and refurbishment wherever possible and replacement only where absolutely necessary.

P02 | 29.11.24 | EOB | Planning

Rev	Date	DRN	Description

reddyarchitecture +urbanism
 Reddy Architecture + Urbanism
 Derry Road
 Dublin 6, D06 Y0E3
 T: +353 (0)1 4987000
 W: www.reddyarchitecture.com
 E: info@reddyarchitecture.com

Client Details:
Ruiside Developments Ltd.

Project Details:
PGATE
42 A PARKGATE STREET, DUBLIN 8

Drawing Title:
Turret Plans, Sections + Elevations

Job No P24-216D	Date 29.11.24	Scale@A1 1:100
Status Planning	Drawn By: M. McGuire	
Purpose Planning Permission	Checked By: E. O'Brien	
Drawing Number PGATE-RAU-ZZ-DR-A-HTG-31133	Revision P02	