

Notes:
DO NOT SCALE FROM THIS DRAWING. USE FIGURED DIMENSIONS
IN ALL CASES. VERIFY DIMENSIONS ON SITE AND REPORT ANY
DISCREPANCIES TO THE ARCHITECTS IMMEDIATELY. THIS
DRAWING TO BE READ IN CONJUNCTION WITH THE ARCHITECTS
SPECIFICATION. © THIS DRAWING IS COPYRIGHT AND MAY ONLY
BE REPRODUCED WITH THE ARCHITECTS PERMISSION.

OSI License Number - AR 0052219
Projection / Spatial Reference:
Projection: IRENET95_Irish_Transverse_Mercator
Centre Point Coordinates:
X,Y = 713657.3699, 734403.2446
Reference Index:
Map Series | Map Sheets
1:1,000 | 3263-02
1:1,000 | 3263-08
1:1,000 | 3263-07
1:1,000 | 3263-03
Vertical Datum:
MALIN HEAD

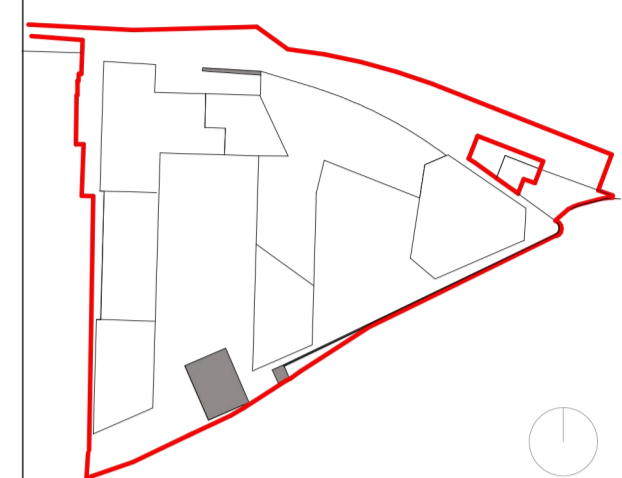

PLANNING LEGEND

| SYMBOL | DESCRIPTION |
|--------|---|
| | SITE BOUNDARY LINE |
| | EXISTING STRUCTURES |
| | PROPOSED DEMOLITION |
| | PROPOSED DEMOLITION OF EXISTING BUILDINGS |

| | | | |
|-----|----------|-----|----------|
| P02 | 29.11.24 | EOB | Planning |
|-----|----------|-----|----------|

| Rev | Date | DRN | Description |
|-----|------|-----|-------------|
| | | | |

Reddy Architecture + Urbanism
Dartry Mills,
Dartry Road,
Dublin 6, D06 Y0E3.
T: +353 (0)1 4987000
W: www.reddyarchitecture.com
E: info@reddyarchitecture.com

Client Details:
Ruirside Developments Ltd.

Project Details:
PGATE
42A Parkgate Street, Dublin 8

Drawing Title:
Existing Buildings to be demolished

| | | |
|--------------------------------|------------------------|--------------------------|
| Job No P24-216D | Date 29.11.24 | Scale@A1 1:200 |
| Status Planning | Drawn By: J.Basquel | Checked By: E.O'Brien |
| Purpose Planning Permission | | |

| | |
|---|-----------------|
| Drawing Number PGATE-RAU-ZZ-DR-A-HTG-31131 | Revision P02 |
|---|-----------------|

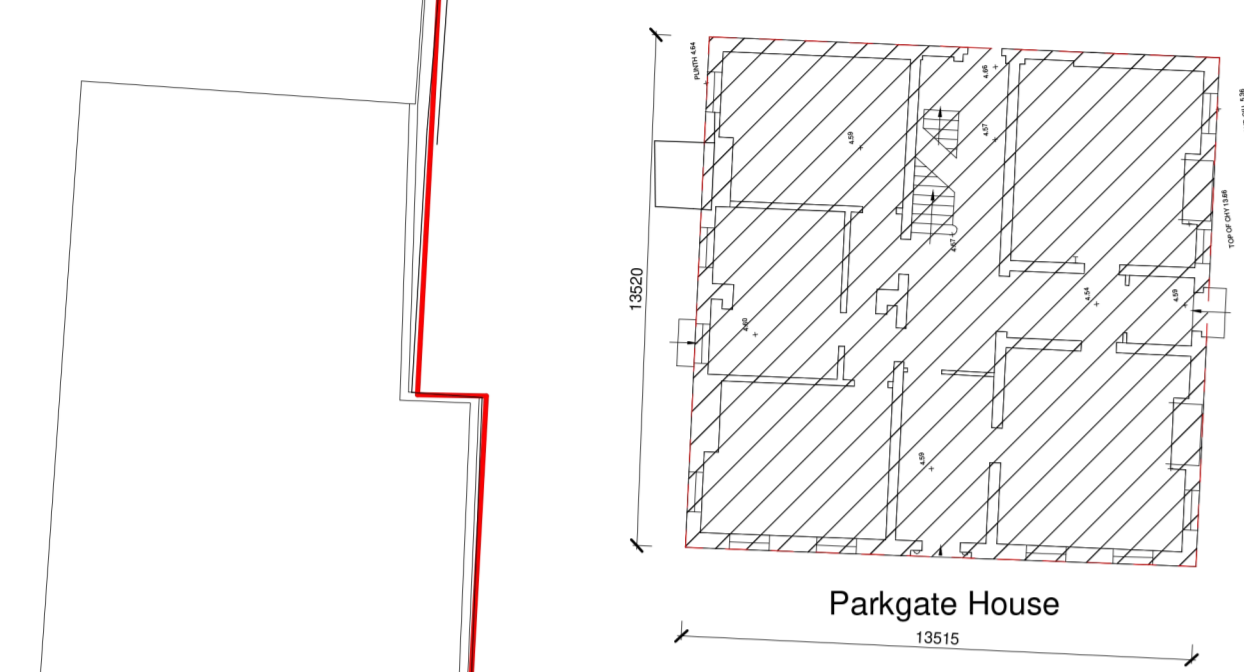
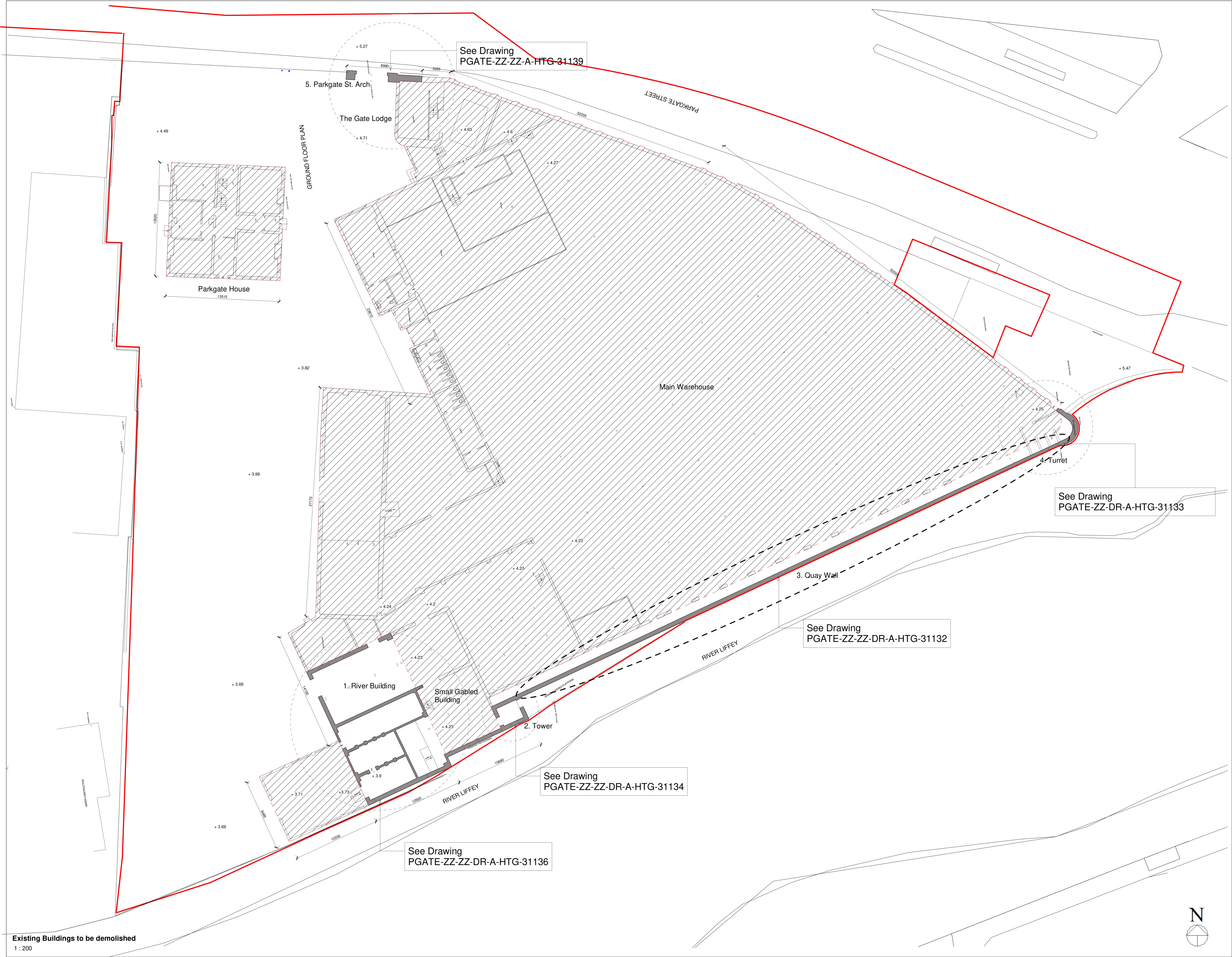

Existing Buildings to be demolished
1 : 200

